



EVERY WOMAN

Deserves the best treatment available.

BREAST CANCER | CLINICAL ADVANTAGES



BREAST CANCER | CLINICAL ADVANTAGES

Conformal, Homogeneous Coverage

*Breast conserving
approach to whole right
breast radiotherapy*

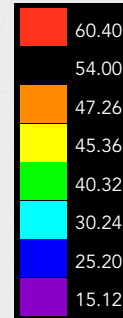
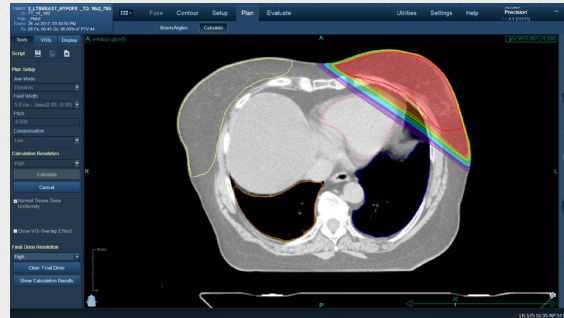

TomoDirect™
2 angles, 3DCRT
TomoEDGE™
5 cm Dynamic Jaws
Treatment Planning Time
10 min.
Beam-on-time
1.6 min.

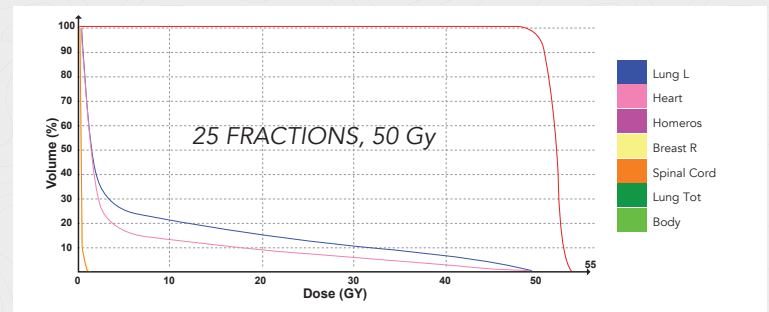

Improved Patient Convenience

*Accelerated
partial breast
irradiation of the
left breast,
prone position*

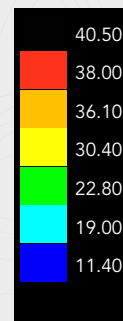
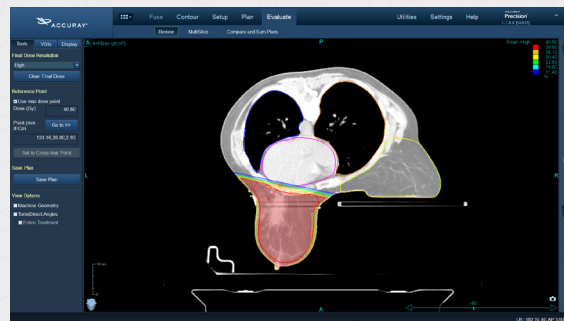

TomoDirect™
4 angles, IMRT
TomoEDGE™
5 cm Dynamic Jaws
Treatment Planning Time
20 min.
Beam-on-time
2.6 min.

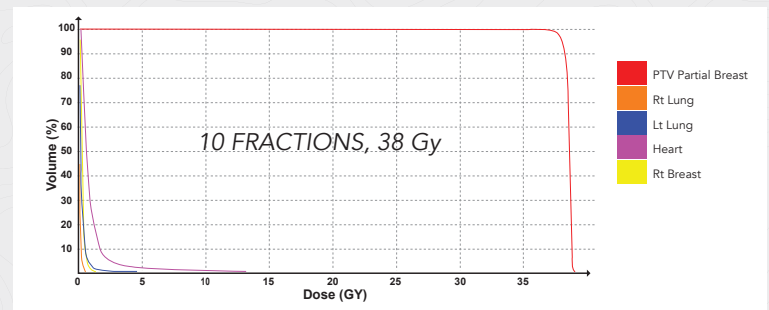
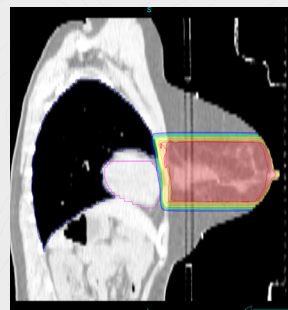

The Radixact™ and TomoTherapy® Treatment Delivery Systems provide the flexibility to adapt radiation therapy to any breast cancer patient's anatomy, delivering optimal coverage to the target volumes with minimized cardiac dose and organ-at-risk exposure.

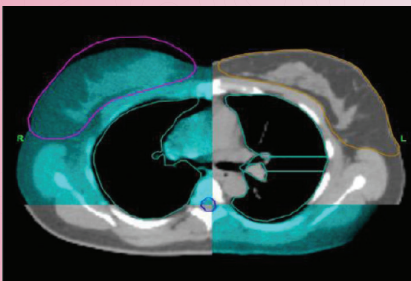

Reduced Margins and Accurate Patient Set-Up

The Radixact and TomoTherapy Treatment Delivery Systems provide the option of efficiently acquiring a CT image before each treatment. A very low dose (typically 1-2 cGy) is delivered per image. With practical daily imaging, planners gain the confidence necessary to reduce margins and therapists can assure accurate patient set-up throughout the course of treatment.

TomoHelical™
IMRT

TomoEDGE™

5 cm Dynamic Jaws

Treatment Planning Time

40 min.

Beam-on-Time

3.4 min.

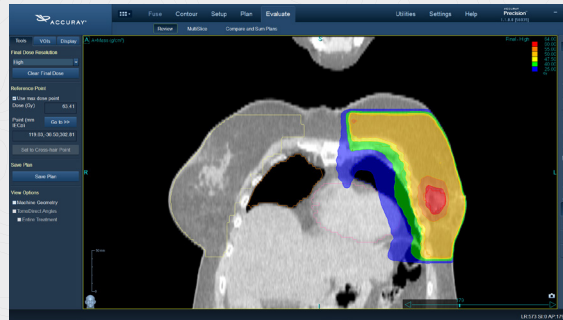

Simultaneous Integrated Boost

**Left breast treatment
with low cardiac dose
and simultaneous
integrated boost**

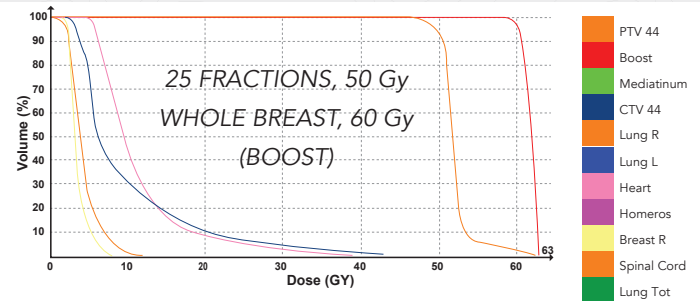
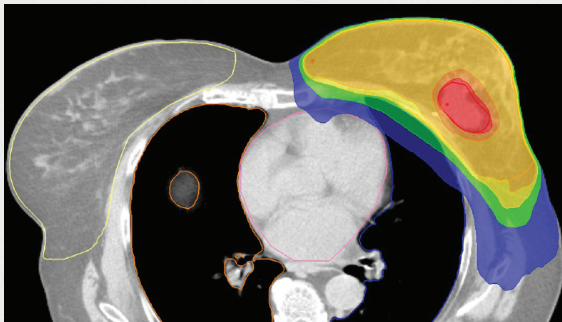

Complex and Long Volumes in One Delivery

**Post-mastectomy irradiation of bilateral
chest wall and nodes with a single plan**

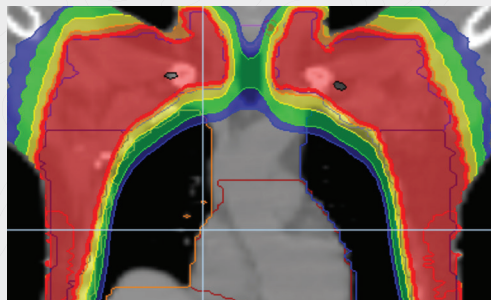
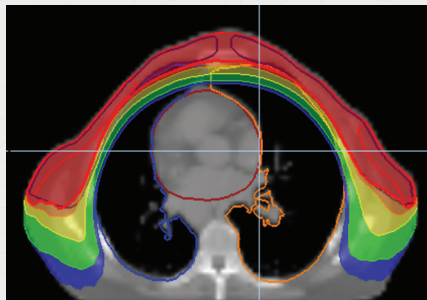
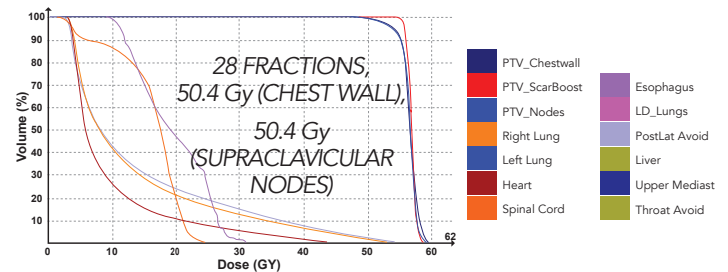

TomoHelical™
IMRT

TomoEDGE™

5 cm Dynamic Jaws

Treatment Planning Time

45 min.

Beam-on time:

5 min.

BREAST CANCER | CLINICAL ADVANTAGES

Radixact™



TomoTherapy®



BREAST CANCER | CLINICAL ADVANTAGES

Radixact[™] | *TomoTherapy*[®]



Precise, innovative tumor treatments™

UNITED STATES

Accuray Corporate Headquarters

1310 Chesapeake Terrace
Sunnyvale, CA 94089
USA
Tel: +1.408.716.4600
Toll Free: 1.888.522.3740
Fax: +1.408.716.4601
Email: sales@accuray.com

Accuray Incorporated

1240 Deming Way
Madison, WI 53717
USA
Tel: +1 608.824.2800
Fax: +1 608.824.2996

ASIA

Accuray Japan K.K.

Shin Otemachi Building 7F
2-2-1 Otemachi, Chiyoda-ku
Tokyo 100-0004
Japan
Tel: +81.3.6265.1526
Fax: +81.3.3272.6166

Accuray Asia Ltd.

Suites 1702 - 1704, Tower 6
The Gateway, Harbour City
9 Canton Road, T.S.T.
Hong Kong
Tel: +852.2247.8688
Fax: +852.2175.5799

Accuray Accelerator Technology

#39 Huatai Road, Longtan
Industrial Zone,
Section 2 East, 3rd Ring Road,
Chengdu, Sichuan 610051
People's Republic of China

EUROPE

Accuray International Sarl

Route de la Longeraie 9 (3rd floor)
CH - 1110 Morges
Switzerland
Tel: +41.21.545.9500
Fax: +41.21.545.9501

© 2017 Accuray Incorporated. All Rights Reserved.

Important Safety Information

Most side effects of radiotherapy, including radiotherapy delivered with Accuray systems, are mild and temporary, often involving fatigue, nausea, and skin irritation. Side effects can be severe, however, leading to pain, alterations in normal body functions (for example, urinary or salivary function), deterioration of quality of life, permanent injury, and even death. Side effects can occur during or shortly after radiation treatment or in the months and years following radiation. The nature and severity of side effects depend on many factors, including the size and location of the treated tumor, the treatment technique (for example, the radiation dose), and the patient's general medical condition, to name a few. For more details about the side effects of your radiation therapy, and to see if treatment with an Accuray product is right for you, ask your doctor.